

(Endorsement on back)
 William Earhart
 York County
 Three Tracts
 on Warrant of Resurvey
 (14th part of the within
 Petⁿ 225 is resp^d 1810
 on warrant to accept dated
 same day to John
 Earhart
 24th 1810 part of Earhart's Valley Petⁿ
 14. to 3rd Dec. 18 August 1810 (14th pt.)
 letter C
 177th Petⁿ 9. is March 1800
 N^o 23. 41 & 42

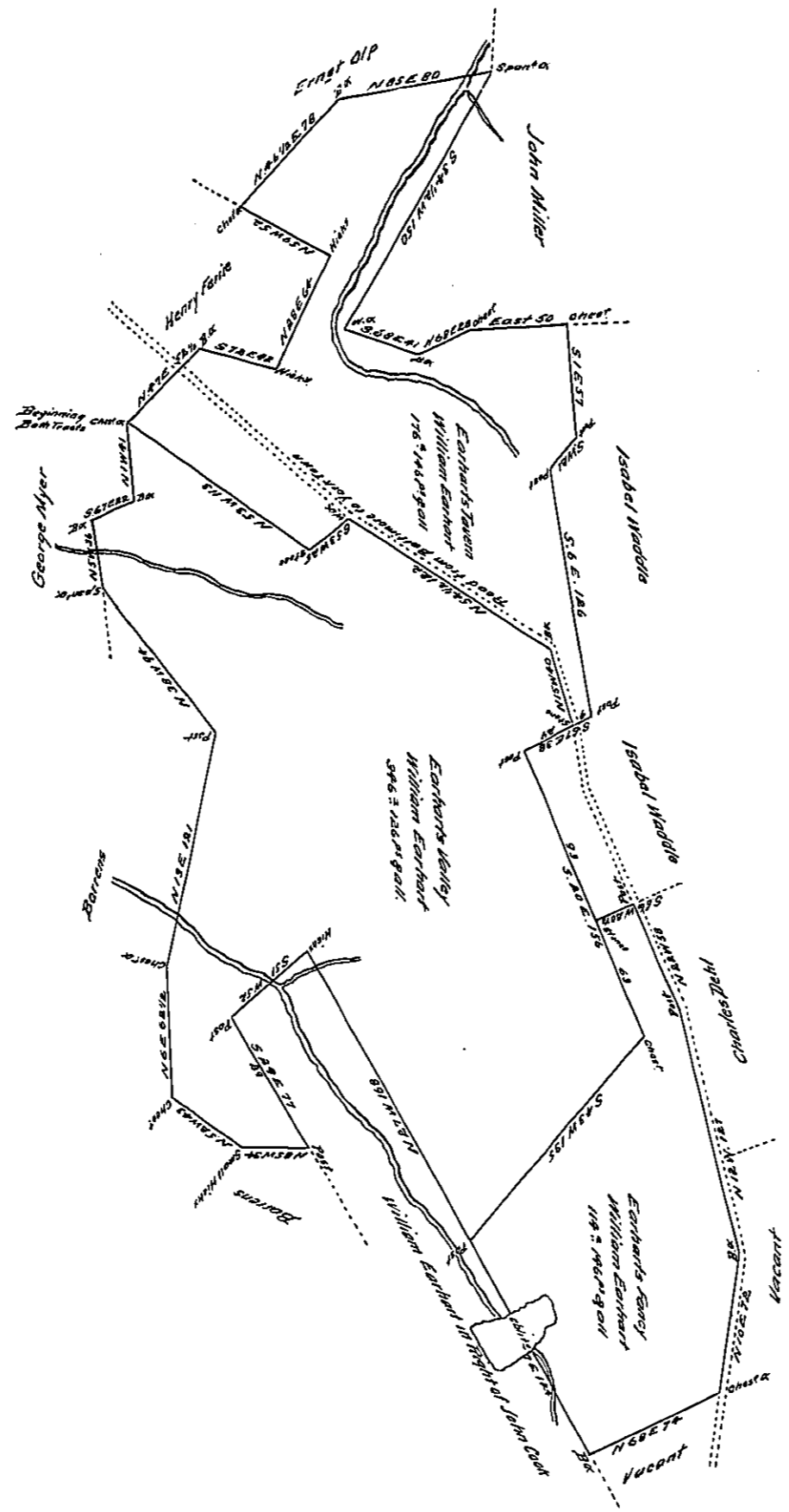

Situate in Shrewsbury township York County the two tracts called Earhart's Tavern and Earhart's Valley originally surveyed for Thomas Armor for William Earhart (all in one tract) but now in Pursuance of a warrant of Resurvey dated the 13th of ~~Dec~~ September 1773 the same was Resurveyed on the 6th 9th & 11th days of the 12th mo 1773 and Arms old lines exactly set and Likewise divided into two several Tracts to be Patented accordingly (viz) Earhart's Tavern in pursuance of two Warrants one for 100^{ac} the other for 50^{ac} both bearing date the 31st day of May 1763 and Earhart's Valley in pursuance of a Warrant for 100^{ac} dated the 6th day of August 1753 and that Tract called Earhart's Fancy was at the same time surveyed for William Earhart in pursuance of his applⁿ N^o 23 60 for 100^{ac} dated the 14th day of January 1767 and is unimproved.

To John Lutrens
 Survey General

P. W^o Matthews D^y 5^c

In Testimony, That the above is a copy of the original remaining on file in the Department of Internal Affairs of Pennsylvania, made conformably to an Act of Assembly approved the 14th day of February, 1833, I have hereunto set my Hand and caused the Seal of the said Department to be affixed, at Harrisburg, the twenty-sixth day of July A.D. 1891

Henry Howell.
 Secretary of Internal Affairs.